

DEC 14 2 07 PM 1950

OLLIE FARNSWORTH
R. M. C.

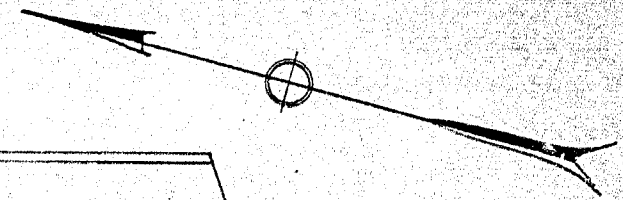

ROAD

McCLAIN

4 FT. Reserved

S14-58E →

AVE.

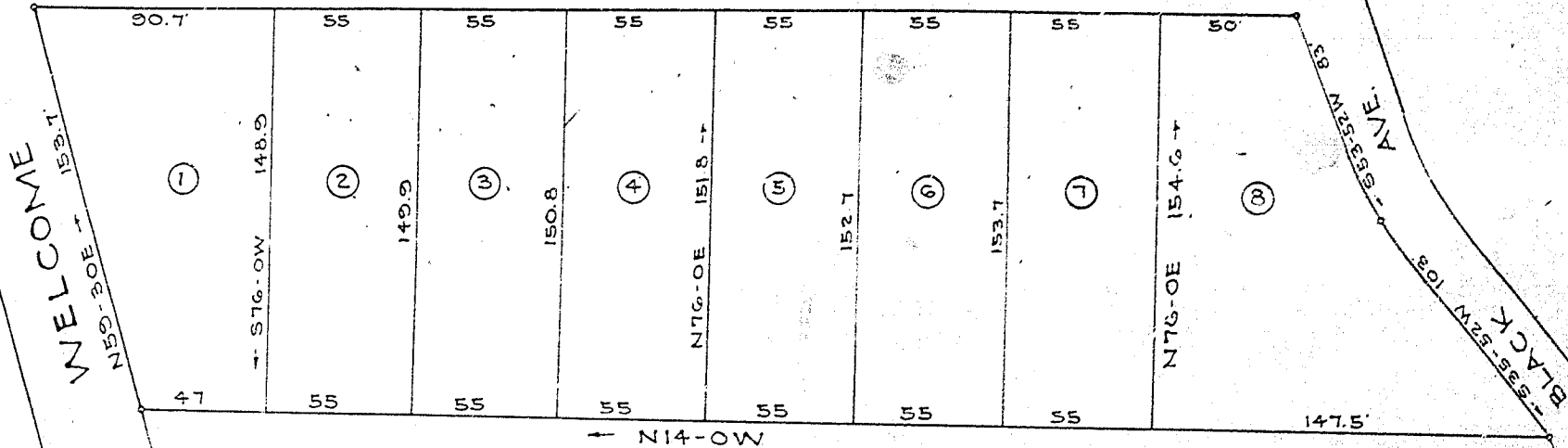

DEC 14 1950
30145

PROPERTY OF
TALMER CORDELL

NEAR GREENVILLE S. C.

Scale 1"=50'

Nov. 1950

#30145 Filed This 14 day of Dec. 1950

And Recorded in Vol. 7 Page 113 at

Ollie Farnsworth
Register Mesne Conveyance Greenville County, S.C.

DALTON & NEVES